

For CRYO-S ELECTRIC II

CRYOPROBES CATALOGUE

■ Dermatology



how to identify the probe?

order/ref. no.

0 3 3000 0

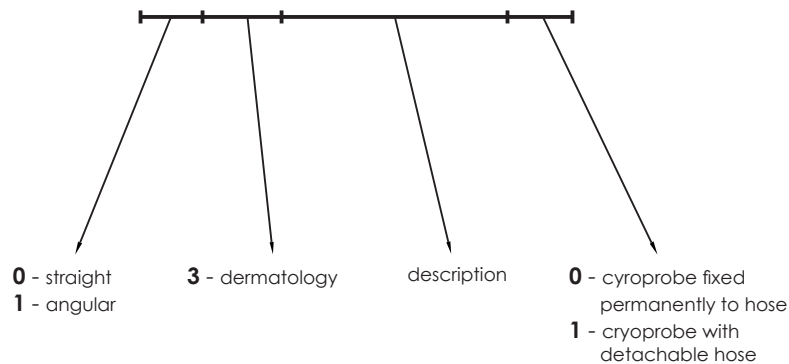

In care for highest quality of offered products and services, Metrum Cryoflex reserves the right to modify products and introduce changes in descriptions.

Dermatology

Cryosurgery is a way of treatment that is used for various benign, premalignant and malignant skin lesions, either as a primary or as an alternative form of treatment. From clinical point of view the method is simple and safe. The broad spectrum of indications and relatively low cost of freezing makes this technique very popular in dermatological practice.

Cryo-S Electric II

order/ref. no. **CSEII**



State-of-the-art cryosurgical device manufactured by Metrum CryoFlex is the next generation of apparatus used by many experts in the field since 1992. Cryo-S Electric is controlled by microprocessor, and all the parameters are displayed on LCD screen.

- Mode selection, cleaning the probe and freezing can be performed automatically using footswitch keeping the site of a procedure under sterile conditions or touch screen.
- Electronic communication (chip system) between main device and connected cryoprobe. Unit recognizes optimal operating parameters and auto-configures to probe characteristics.
- Gas pressure and flow are set automatically, manual adjustment is not necessary.
- Contains automatic probe cleaning system and two freezing modes (continuous and discontinuous).
- Temperature of the probe, pressure, gas flow, time of the procedure are displayed during freezing.

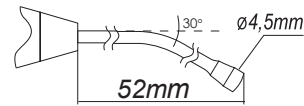

round, flat cryoprobe Ø 4,5mm

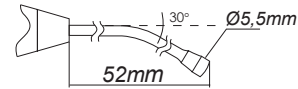
type: D-21/RF**reusable, detachable**order/ref. no. **0 1 2145 1**

round, flat cryoprobe Ø 5,5mm

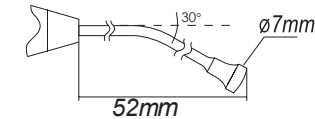
type: D-22/RF**reusable, detachable**order/ref. no. **0 1 2255 1**

round, flat cryoprobe Ø 7,0mm

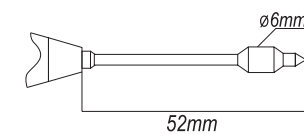
type: D-23/RF**reusable, detachable**order/ref. no. **0 1 2370 1**

multipurpose cryoprobe

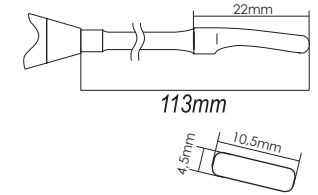
type: D-10/RF**reusable, detachable**order/ref. no. **0 1 1000 1**

spatula for cryopeeling

type: D-30/RF**reusable, detachable**order/ref. no. **0 1 3000 1**

multipurpose spray – type cryoprobe

type: SD-10**reusable, detachable**order/ref. no. **0 1 0000 1**

reusable spray type cryoprobe with single use cotton sticks and reusable freezing limiters shields

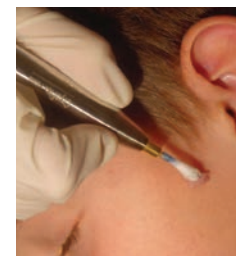

Developed by Metrum CryoFlex spray probe cryoprobe **SD10** is only one in the world, patented, open type cryosurgical cryoprobe with fluent, adjustable freezing power.

Reusable spray type cryoprobe can be used also with:

- single use cotton sticks (for large and regular lesions)
- reusable freezing limiters shields (for regular, flat lesions)

SD10 spray type cryoprobe can replace all contact type cryoprobes except the needle type. Spray type cryoprobe can be used more efficiently in comparison with traditional contact type (even liquid nitrogen probes) because of:

- possibility of tissue moistening with liquid N_2O - accumulation of liquid N_2O intensifies cryodestruction (1 drop of liquid N_2O is twice as powerful as 1 drop of liquid nitrogen)
- possibility of tissue's micro cracks penetration



METRUM CRYOFLEX

Manufacture

Zielna 29 Street
05-082 Blizne Łaszczyńskiego
POLAND, EU

Headoffice

Kolejowa 16A Street
05-092 Łomianki
POLAND, EU

Tel: +48 22 33 13 750
+48 22 33 13830
Fax: +48 22 33 13 766

export@metrum.com.pl
www.metrum.com.pl